

Veritas™ Desktop and Laptop Option 9.8 Remote Wipe

VERITAS

Contents

Contents	2
1 Remote Wipe	4
1.1 Prerequisites	4
1.2 To perform Remote Wipe	4
1.3 Remote Wipe Log	5

Veritas Desktop and Laptop Option: Remote Wipe

The software described in this document is furnished under a license agreement and may be used only in accordance with the terms of the agreement.

Documentation version for Veritas DLO 9.8

Legal Notice

Copyright (c) 2022 Veritas Technologies LLC. All rights reserved. Veritas, and the Veritas Logo are trademarks or registered trademarks of Veritas Technologies LLC or its affiliates in the U.S. and other countries. Other names may be trademarks of their respective owners.

This Veritas product may contain third party software for which Veritas is required to provide attribution to the third party ("Third Party Programs"). Some of the Third Party Programs are available under open source or free software licenses. The License Agreement accompanying the Software does not alter any rights or obligations you may have under those open source or free software licenses. Please see the Third Party Legal Notice Appendix to this Documentation or TPIP ReadMe File accompanying this Veritas product for more information on the Third Party Programs.

The product described in this document is distributed under licenses restricting its use, copying, distribution, and decompilation/reverse engineering. No part of this document may be reproduced in any form by any means without prior written authorization of Veritas Technologies LLC and its licensors, if any.

THE DOCUMENTATION IS PROVIDED "AS IS" AND ALL EXPRESS OR IMPLIED CONDITIONS, REPRESENTATIONS AND WARRANTIES, INCLUDING ANY IMPLIED WARRANTY OF MERCHANTABILITY, FITNESS FOR A PARTICULAR PURPOSE OR NON-INFRINGEMENT, ARE DISCLAIMED, EXCEPT TO THE EXTENT THAT SUCH DISCLAIMERS ARE HELD TO BE LEGALLY INVALID. Veritas CORPORATION SHALL NOT BE LIABLE FOR INCIDENTAL OR CONSEQUENTIAL DAMAGES IN CONNECTION WITH THE FURNISHING, PERFORMANCE, OR USE OF THIS DOCUMENTATION. THE INFORMATION CONTAINED IN THIS DOCUMENTATION IS SUBJECT TO CHANGE WITHOUT NOTICE.

The Licensed Software and Documentation are deemed to be commercial computer software as defined in FAR 12.212 and subject to restricted rights as defined in FAR Section 52.227-19 "Commercial Computer Software - Restricted Rights" and DFARS 227.7202, "Rights in Commercial Computer Software or Commercial Computer Software Documentation", as applicable, and any successor regulations. Any use, modification, reproduction release, performance, display or disclosure of the Licensed Software and Documentation by the U.S. Government shall be solely in accordance with the terms of this Agreement.

Veritas Technologies LLC

2625 Augustine Drive

Santa Clara, California 95054, U.S.A

<http://www.Veritas.com/>

1 Remote Wipe

This feature provides the administrator with the capability of remotely deleting the User data from the Backup Selections in scenarios of decommissioning a user machine.

The Remote Wipe also uninstalls DLO Agent from the machine in which the Remote Wipe is performed.

The below data gets deleted when the remote wipe is performed:

- LUDF Data.
- Data from backup selection folder.
- Logs, History and other temporary data.
- All settings.
- Registry entries with Admin privilege.

Note: Network user data folder and system related files will not get affected by this operation.

1.1 Prerequisites

The following prerequisites must be met before performing the Remote Wipe:

- DLO Agents should be in Online or BOI mode for Remote Wipe to complete.
- DLO Agent should have admin privileges to uninstall itself completely.

Note: Any pending backups will be lost when the Remote Wipe is performed.

In addition, when the system drive is selected as backup selection, Agent will not have permission to delete all the files or folders, so deleting Backup selection cannot be possible. Similarly, some read-only backup folders also cannot be cleaned.

Warning: This feature should be used cautiously only by the DLO Administrator. Accidental usage of this feature will result in deletion of User Data from the Backup Selection.

1.2 To perform Remote Wipe

1. From the DLO Console, on the DLO navigation bar, click **Setup**.
2. In the Selection pane, click **Computers**.

- Right-click the computer for which you want to perform the Remote Wipe, and click **Remote Wipe**.

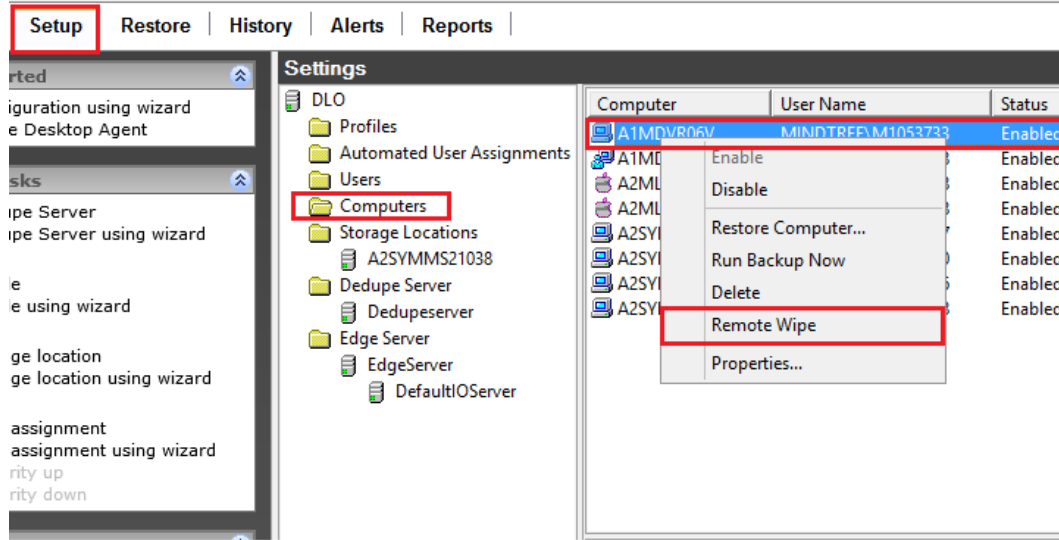

A confirmation message appears.

- Read the message that displays, and then click **Yes**.

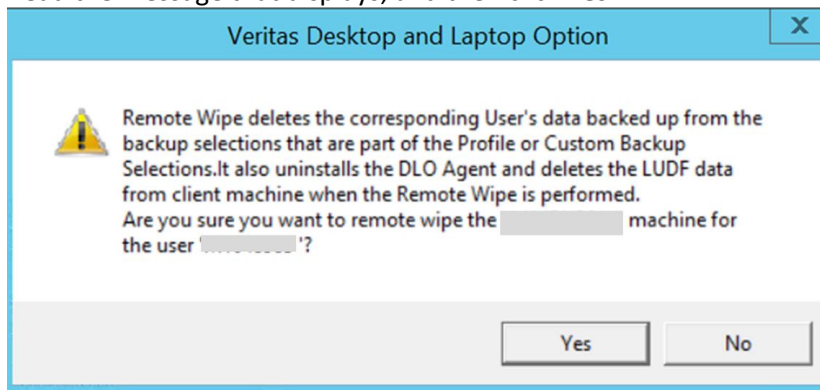

Note: If the machine is associated with multiple users, other user's data may not be deleted if the backup selection differs for each user.

1.3 Remote Wipe Log

The Status of the Remote Wipe operation can be viewed in the History Log.

Once the Remote Wipe operation is completed, Remote Wipe logs will be generated on the client computer in the below location:

```
C:\users\\AppData\Local\VirtualStore\Windows\SysWOW64\
DLOremotewipelog
```

This DLOremotewipelog.txt file contains information related to backup files or folder gets deleted as part of Remote Wipe operation.

Also, the information related to the Uninstallation of DLO Client will be generated as a DLORemoteUninstall.txt file on the client computer in the below location:

C:\windows\system32\DLORemoteUninstall

Note 1: The file path may differ for different username and bitness.

Note 2: After Remote Wipe, if the administrator wants to install DLO client on the same machine and for the same user, DLO administrator will have to delete the user from the DLO console and add the user again. Please note that the NUDF data will be deleted.